

**S. SUNDARAM, L.C.E.**  
Licensed Surveyor Class-II No. 27/2002-2003  
Corporation of Chennai and CMDA,  
and Consulting Engineer,  
Plot No. 4, Kavangal, PUZHAI (PO),  
CHENNAI - 600 064

**PLAN SHOWING THE PROPOSED CONSTRUCTION OF A RESIDENTIAL BUILDING AT OLD DOOR NO. 96, NEW DOOR NO. 64 A, KOTHAVAL CHAVADI STREET, SAIDAPET, CHENNAI - 600 015. T.S.NO. 49, BLOCK NO. 18 OF SAIDAPET VILLAGE.**

**DIVISION NO. 135, ZONE - IX**  
**SCALE - 1" = 8' 0" (1: 100)**

**JOINERIES:-**

D	DOOR	4'0" X 7'0"
D1	DOOR	3'0" X 7'0"
D2	DOOR	2'6" X 7'0"
W	WINDOW	6'0" X 7'0"
W1	WINDOW	3'3" X 4'6"
FW	FRENCH WINDOW	7'6" X 7'0"
V	VENTILATOR	3'0" X 2'0"
J	JALY	5'0" X 15'0"

**AREA STATMENT:-**

	SQ. FT.	SQ. MT.
PLOT EXTENT	1178.00	109.29
GROUND FLOOR	659.80	61.31
FIRST FLOOR	619.20	57.54
TOTAL AREA	1279.00	118.85
PLOT COVERAGE	56.10 %	

**OFFICE COPY 1.08**

**COLOUR INDEX:-**

PROPOSED	
BOUNDARY	
ROAD/STREET	

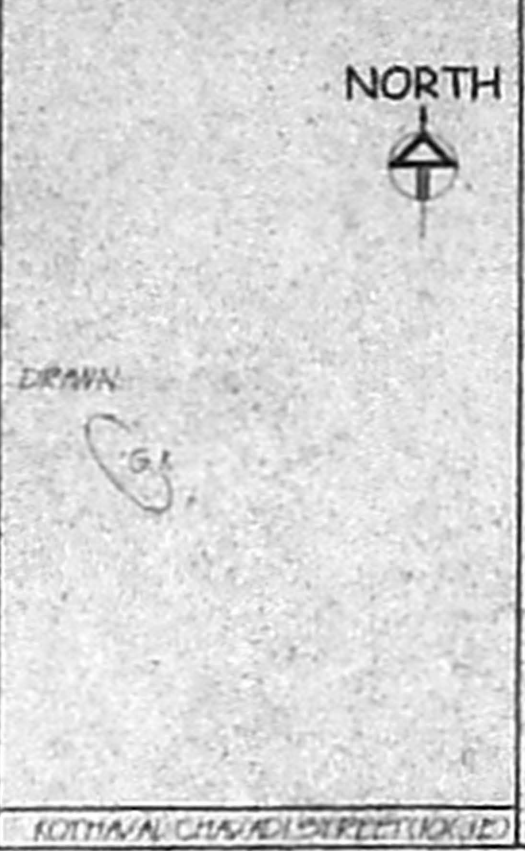

**NORTH**

OWNER:-

**LICENSED SURVEYOR:-**

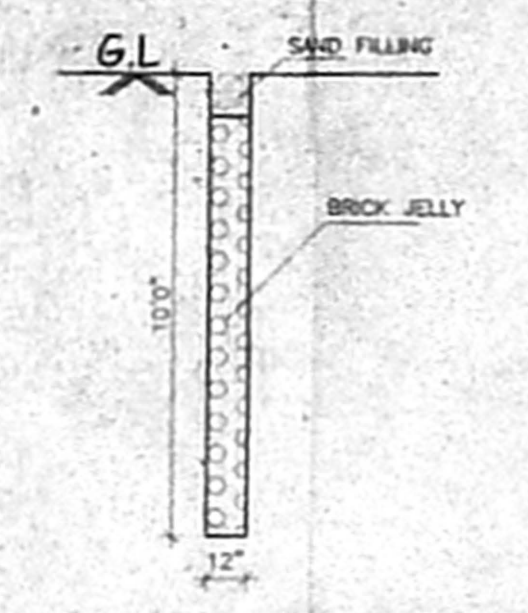
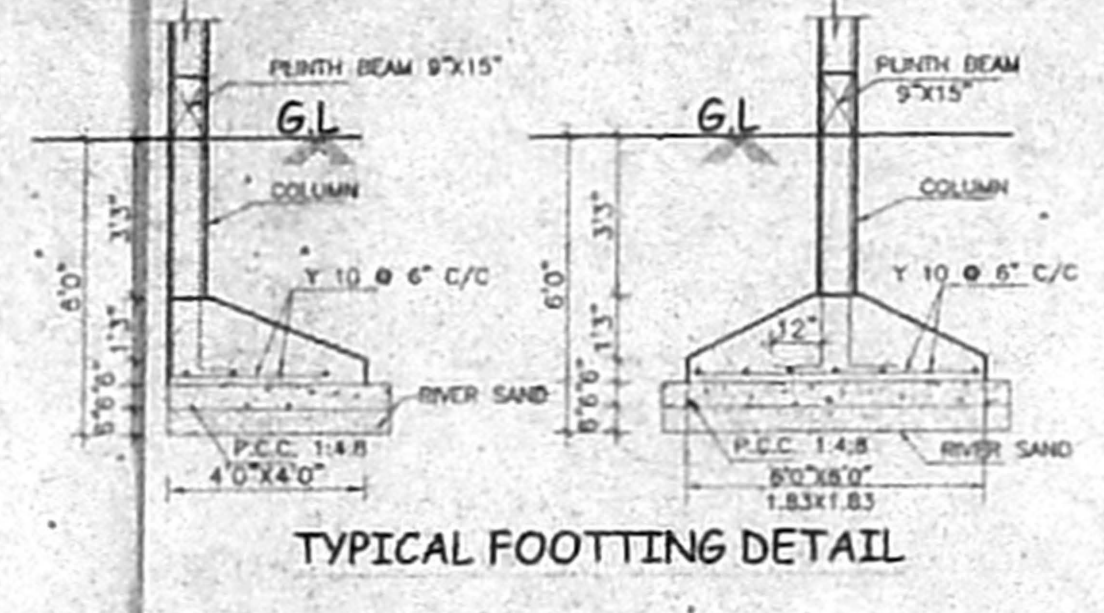
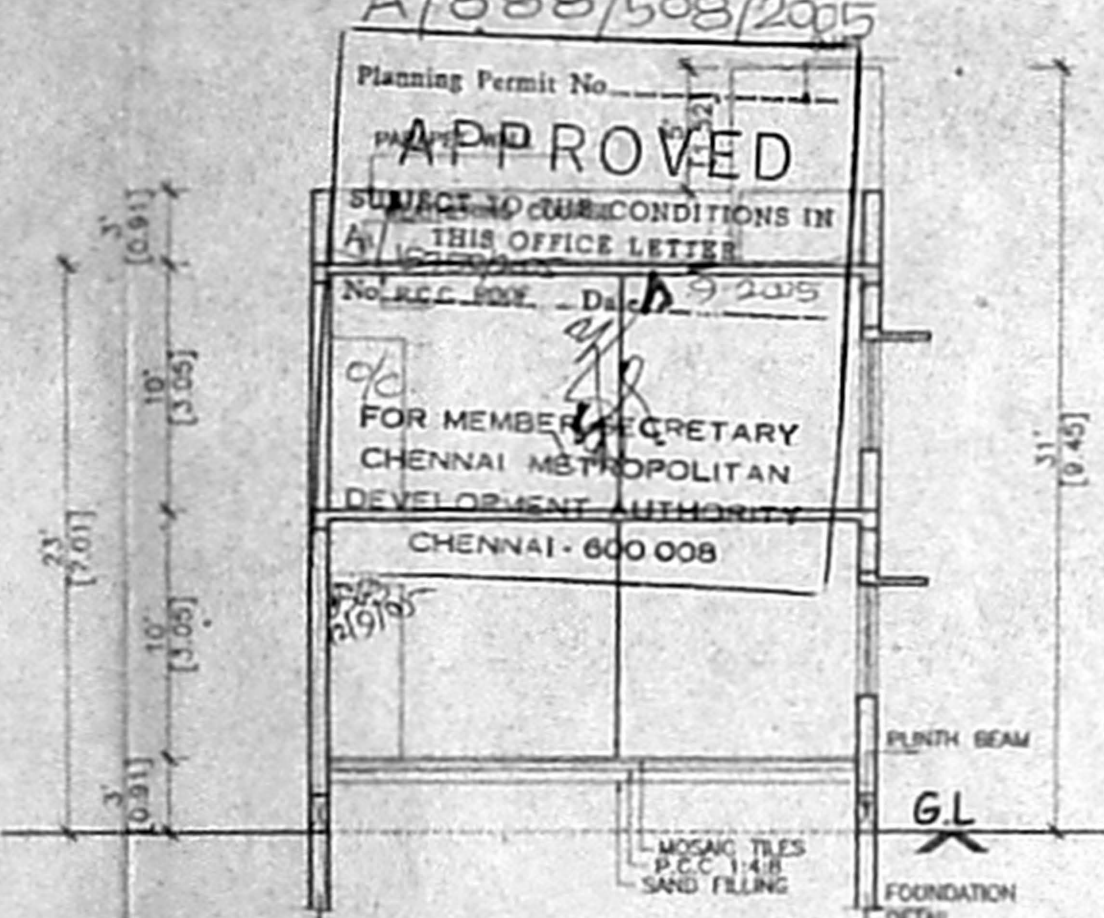
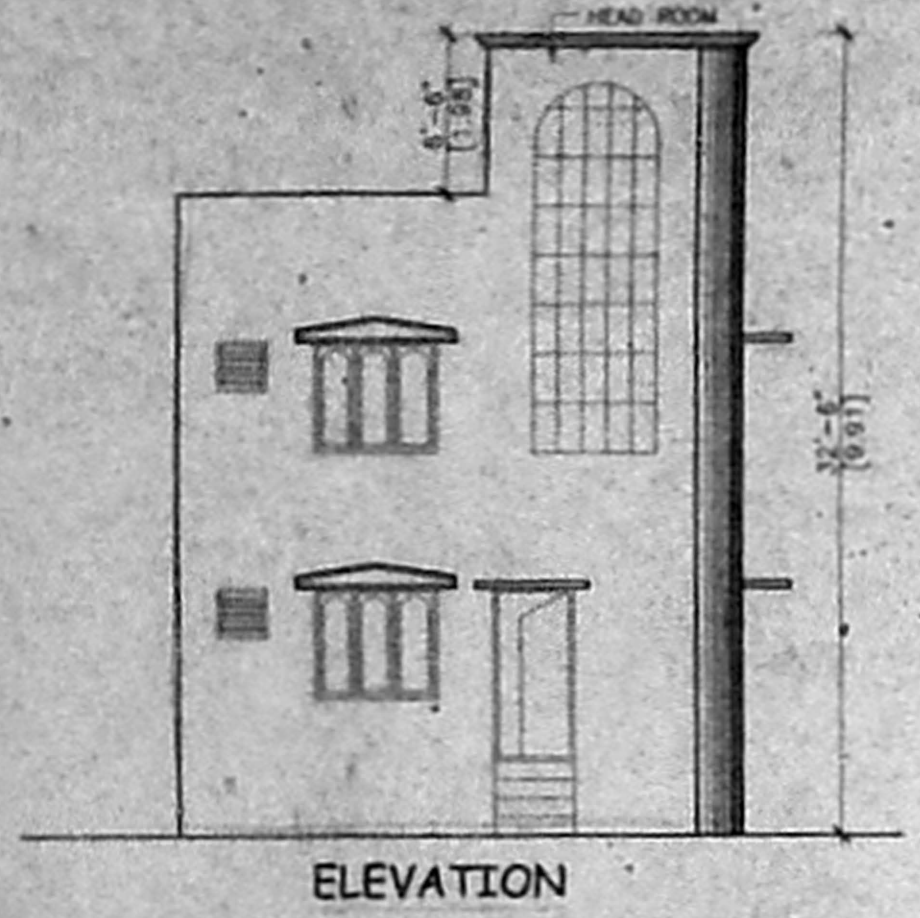

A/888/508/2015

Planning Permit No. \_\_\_\_\_

**APPROVED**

SUBJECT TO THE CONDITIONS IN THIS OFFICE LETTER

No. REC. 1007 - Date: 9/2/05

FOR MEMBER SECRETARY  
CHENNAI METROPOLITAN  
DEVELOPMENT AUTHORITY  
CHENNAI - 600 008

69.5 x 57.7

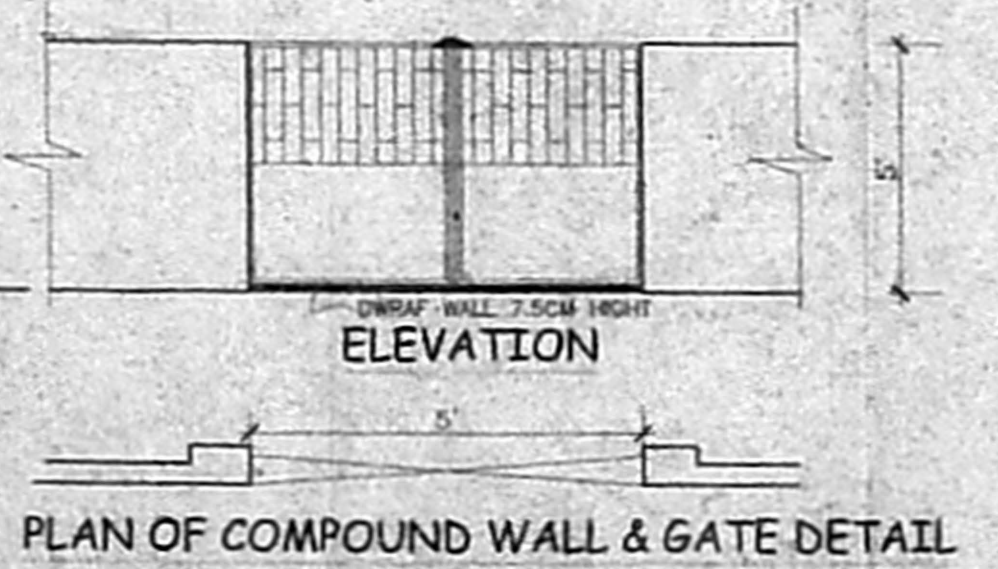
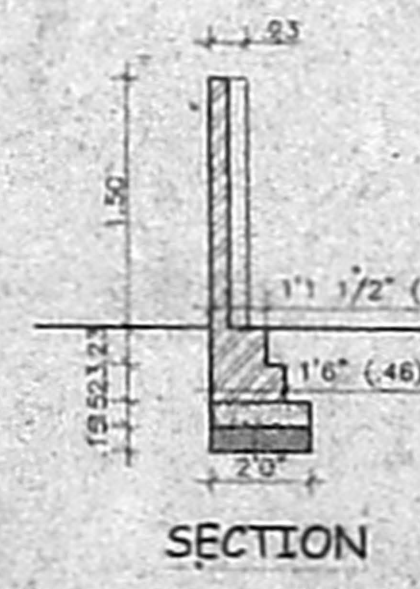
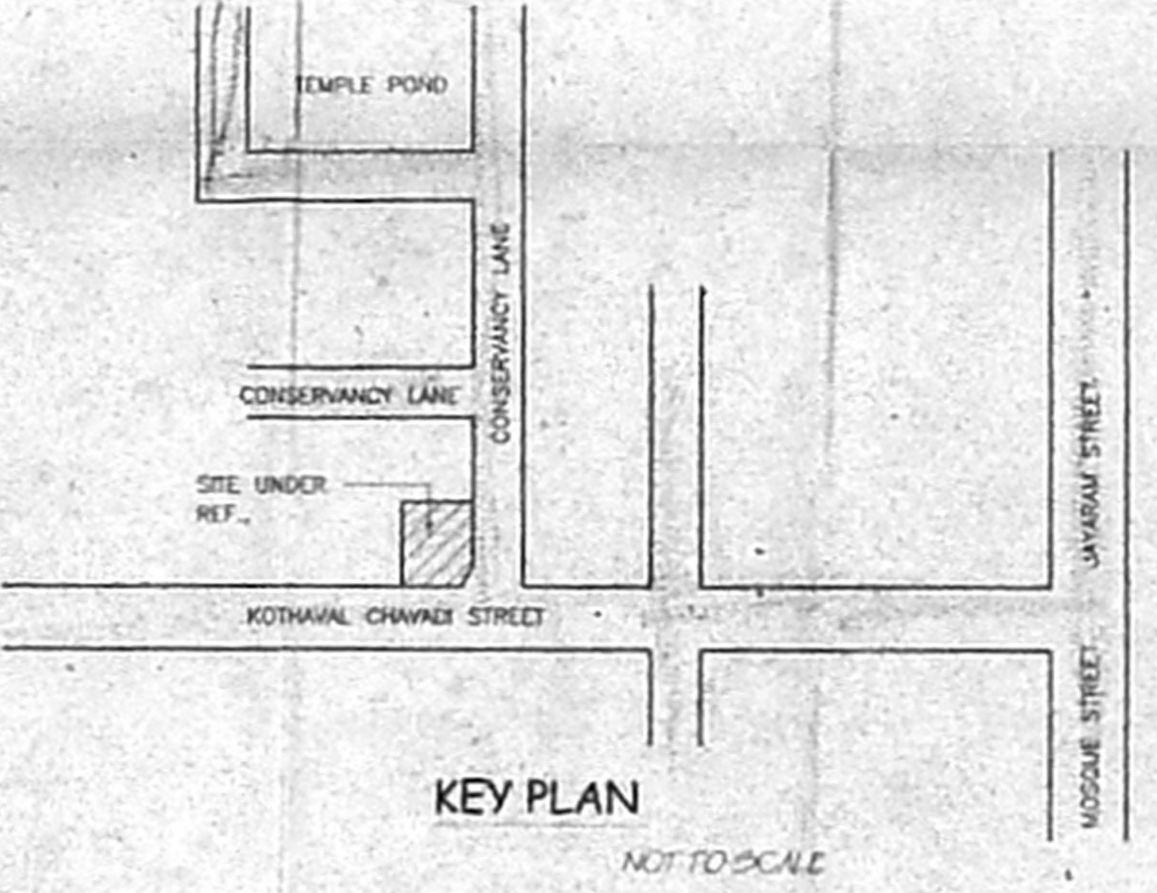
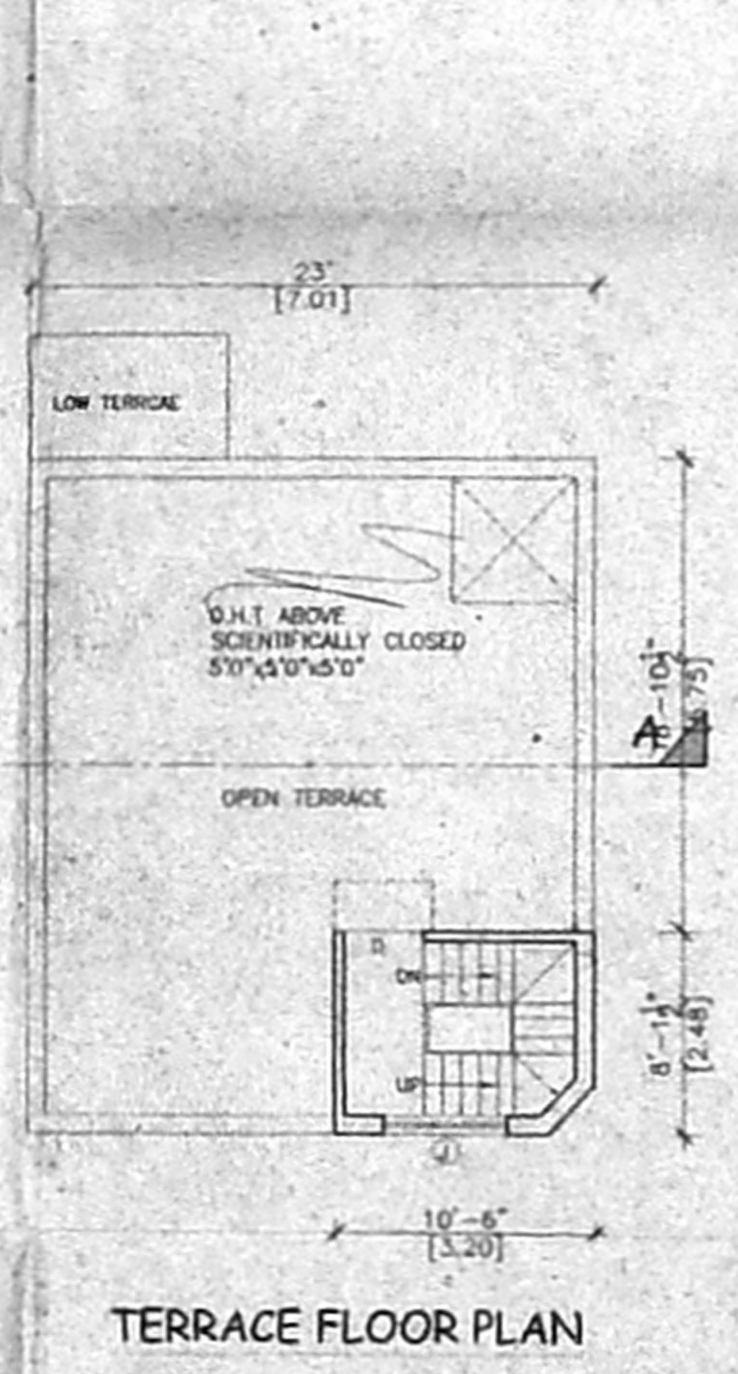
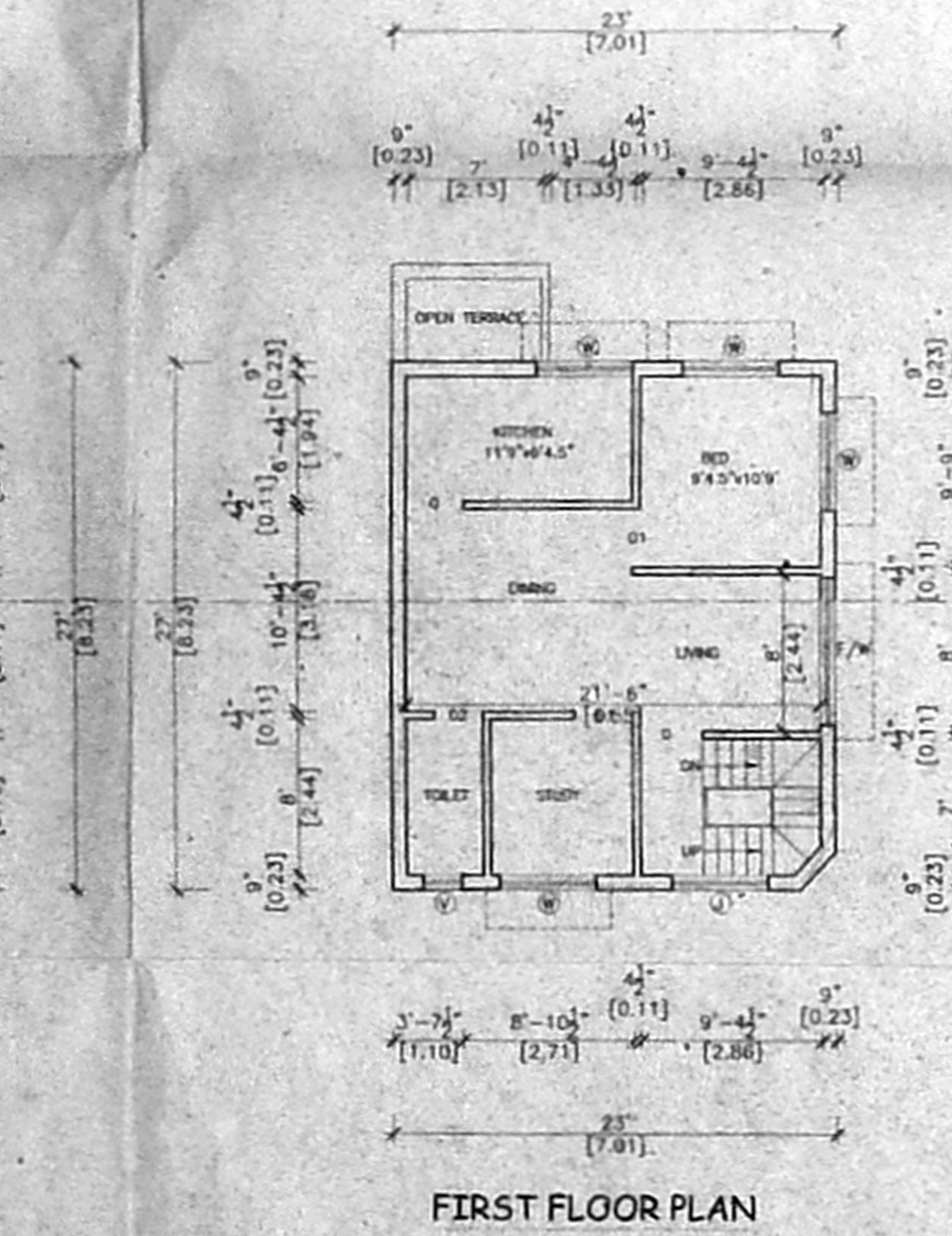
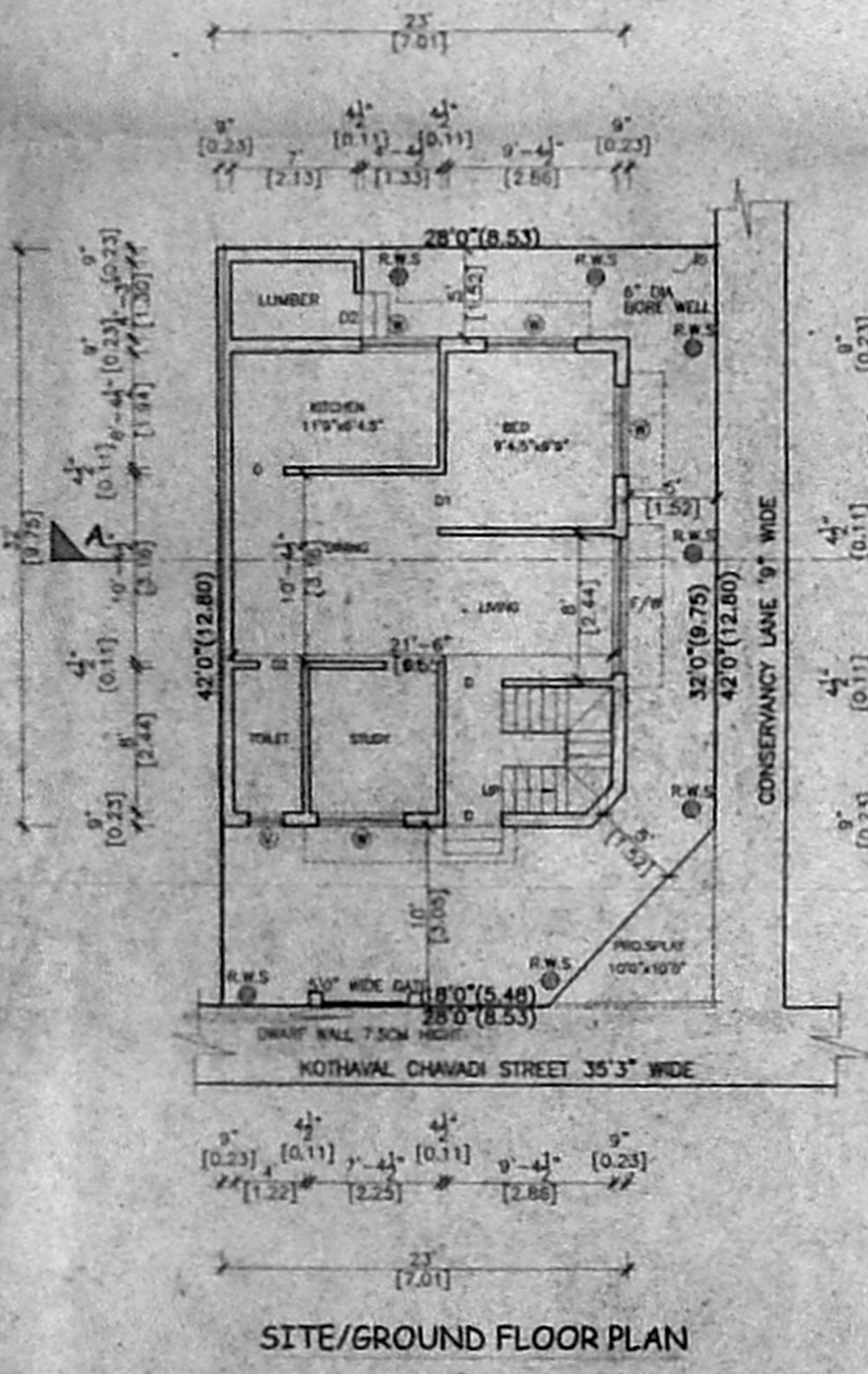

**PLAN OF COMPOUND WALL & GATE DETAIL**